



Shepcote Distributors Ltd
 Pexton Road
 Kelleythorpe Industrial Estate, Driffield
 East Yorkshire, YO25 9FR

Tel: 01377 252537
 Email: technical@shepcote.com
 www: www.shepcote.co.uk

Product Specification

Product Information

Product Name	Jelly Babies
Product Description	Fruit Flavoured Jellies
Ingredient	Country of Origin
Sugar	Manufactured in UK
Glucose Syrup	
Water	
Beef Gelatine	
Maize Starch	
Acidity Regulators: Citric Acid	
Flavourings	
Colours: Anthocyanins, Curcumin, Paprika Extract	
Plant Concentrates:	
Safflower, Spirulina	

Ingredient Declaration

Ingredients: Sugar, Glucose Syrup, Water, Beef Gelatine, Maize Starch, Acidity Regulator: Citric Acid; Flavourings, Colours: Anthocyanins, Curcumin, Paprika Extract; Concentrates: Safflower, Spirulina.

Pack Size(s) - Bulk	Product Code		Pack Size	
		0831103		3kg
Pack Size(s) - Repacked	Product Code	Pack Size	Product Code	Pack Size
	0831050	500g	0831101	1kg
	0831396	6 x 1kg	0831520HP	12 x 200g
	0831525GP	12 x 250g		

This list is not exhaustive

Photograph

Typical Example of Raw Material

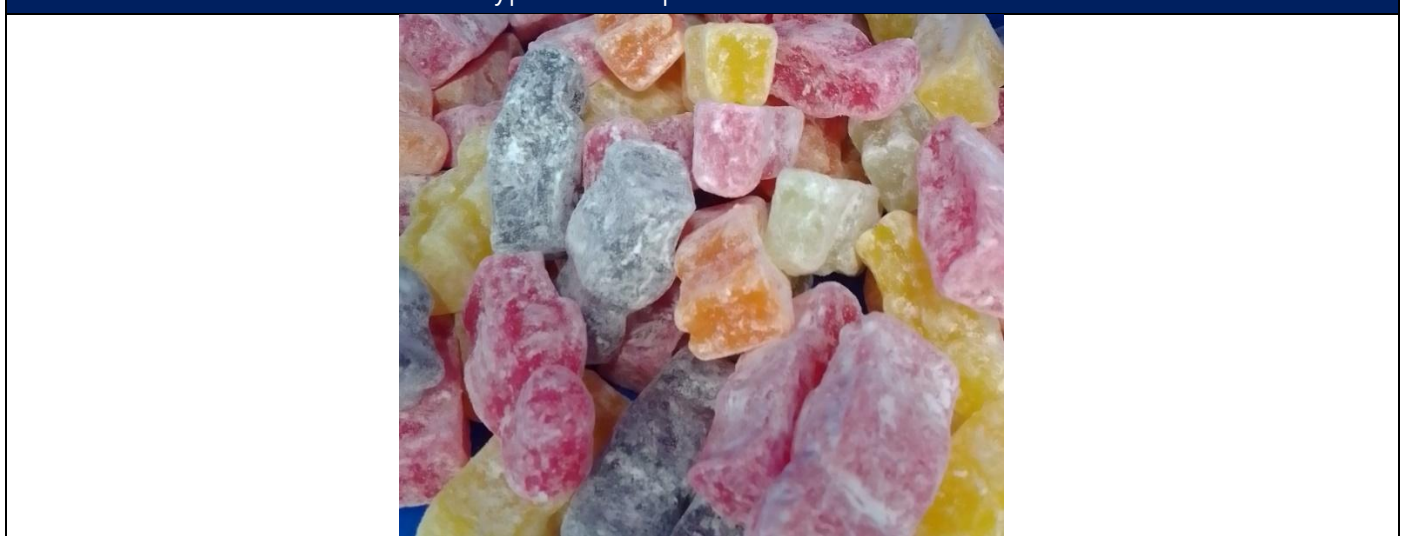



Shepcote Distributors Ltd
Pexton Road
Kelleythorpe Industrial Estate, Driffield
East Yorkshire, YO25 9FR

Tel: 01377 252537
Email: technical@shepcote.com
www: www.shepcote.co.uk

Product Specification

Shelf Life & Storage Conditions

Maximum Shelf at Packing	270	Days
Minimum Life on Receipt (MLOR)	90	Days
Storage Temperature on Delivery	Ambient	
Storage Instructions	Store in a cool dry place out of direct sunlight	

Microbiological Standards

Test	Target	Acceptable	Reject
TVC	<10,000 cfu/g	50,000 cfu/g	>50,000 cfu/g
E.coli	<10 cfu/g	100 cfu/g	>100 cfu/g
S.aureus	<10 cfu/g	100 cfu/g	>100 cfu/g
Enterobacteriaceae	<100 cfu/g	1,000 cfu/g	>1,000 cfu/g
Yeasts & Moulds	<100 cfu/g	500 cfu/g	>500 cfu/g
Salmonella	Absent in 25g	Absent in 25g	Present in 25g

Sensory Details

Appearance	Babie shaped jellies of multiple colours coated in maize starch
Aroma	Sweet, typical of jelly sweets. Free from objectionable odours
Taste	Sweet, typical of jelly sweets. Free from objectionable flavours
Texture	Soft, chewy

Bulk Packaging

	Primary	Secondary
Material	Food Grade Plastic	n/a
Closure Method	Heat Seal	n/a

Repacked Packaging

	Primary	Secondary
Material	Clear food grade plastic	Corrugated Cardboard
Closure Method	Heat Seal / Clear Sticky Tape	Brown Gum Tape or Clear Sticky Tape

Nutritional Information

Parameter	Per 100g
Energy (kJ)	1403
Energy (Kcal)	330
Protein (g)	4.4
Available Carbohydrates (g)	78.1
Of Which Sugars (g)	67.1
Fat	0.0
Of Which Saturates	0.0
Salt (g)	0.1
Fibre (g)	0.0

Source: Source: Supplier Specification

Product Code	Issue No.	Issue Date	Authorised By:	Page
0831	05	30.04.2026	O. Duraj	Page 2 of 4



Shepcote Distributors Ltd
 Pexton Road
 Kelleythorpe Industrial Estate, Driffield
 East Yorkshire, YO25 9FR

Tel: 01377 252537
 Email: technical@shepcote.com
 www: www.shepcote.co.uk

Product Specification

Allergens				
Component (and products thereof)	Contains (Bulk)	Contains (Repack)	Handled at Shepcote	Comments
Cereals containing gluten	N	MC	<input checked="" type="checkbox"/>	
Crustaceans	N	N	<input type="checkbox"/>	
Eggs	N	N	<input checked="" type="checkbox"/>	
Fish	N	N	<input type="checkbox"/>	
Peanuts	N	MC	<input checked="" type="checkbox"/>	
Soybeans	N	N	<input checked="" type="checkbox"/>	
Milk	N	N	<input checked="" type="checkbox"/>	
Nuts	N	MC	<input checked="" type="checkbox"/>	
Celery	N	N	<input checked="" type="checkbox"/>	
Mustard	N	N	<input checked="" type="checkbox"/>	
Sesame	N	MC	<input checked="" type="checkbox"/>	
Sulphur Dioxide >10 mg/kg	N	N	<input checked="" type="checkbox"/>	
Lupin	N	N	<input type="checkbox"/>	
Molluscs	N	N	<input type="checkbox"/>	

Y = Contains, N = Does Not Contain, MC = May Contain

Suitable for		
Group	Bulk	Repacked
Vegetarian	No	No
Vegan	No	No
Kosher (Certified)	No	No
Halal (Certified)	No	No

Other Intolerances and/or Food Groups			
Component	Contains		Comments
	Yes	No	
Genetically Modified Organisms (GMO)	<input type="checkbox"/>	<input checked="" type="checkbox"/>	
Irradiated Materials	<input type="checkbox"/>	<input checked="" type="checkbox"/>	
Hydrogenated Fat/Oil	<input type="checkbox"/>	<input checked="" type="checkbox"/>	
Palm Oil	<input type="checkbox"/>	<input checked="" type="checkbox"/>	
Maize or Maize Derivatives	<input checked="" type="checkbox"/>	<input type="checkbox"/>	Maize Starch, Glucose Syrup
Vegetable & Vegetable Derivatives	<input checked="" type="checkbox"/>	<input type="checkbox"/>	Concentrates: Safflower, Spirulina
Yeast & Yeast Derivatives	<input type="checkbox"/>	<input checked="" type="checkbox"/>	
Seeds, Seed Oil & Seed Derivatives	<input type="checkbox"/>	<input checked="" type="checkbox"/>	
Fruit & Fruit Derivatives	<input type="checkbox"/>	<input checked="" type="checkbox"/>	
Flavouring, Colours or Preservatives	<input checked="" type="checkbox"/>	<input type="checkbox"/>	Flavourings, Colours: Anthocyanins, Curcumin, Paprika Extract
Beef, Pork, Lamb, Poultry & Derivatives	<input checked="" type="checkbox"/>	<input type="checkbox"/>	Beef Gelatine
Gelatine	<input checked="" type="checkbox"/>	<input type="checkbox"/>	Beef Gelatine
Other Animal Derivatives	<input type="checkbox"/>	<input checked="" type="checkbox"/>	
Added Sugar	<input checked="" type="checkbox"/>	<input type="checkbox"/>	
Added Salt	<input type="checkbox"/>	<input checked="" type="checkbox"/>	

Product Code	Issue No.	Issue Date	Authorised By:	Page
0831	05	30.04.2026	O. Duraj	Page 3 of 4



Shepcote Distributors Ltd
Pexton Road
Kelleythorpe Industrial Estate, Driffield
East Yorkshire, YO25 9FR

Tel: 01377 252537
Email: technical@shepcote.com
www: www.shepcote.co.uk

Product Specification

Other Intolerances and/or Food Groups

Component	Contains		Comments
	Yes	No	
Mono Sodium Glutamate (MSG)	<input type="checkbox"/>	<input checked="" type="checkbox"/>	
Artificial Colours Including Azo Dyes	<input type="checkbox"/>	<input checked="" type="checkbox"/>	
BHA/BHT	<input type="checkbox"/>	<input checked="" type="checkbox"/>	
Kiwi	<input type="checkbox"/>	<input checked="" type="checkbox"/>	
Cinnamon	<input type="checkbox"/>	<input checked="" type="checkbox"/>	
Cocoa	<input type="checkbox"/>	<input checked="" type="checkbox"/>	
Coriander	<input type="checkbox"/>	<input checked="" type="checkbox"/>	

Customer			
Name	Position	Signature	Date

Please sign and return a copy of this specification within two weeks of receipt. Failure to do so will be deemed as customer acceptance

Shepcote Distributors Ltd			
Name	Position	Signature	Date
Oliwia Duraj	Senior Quality Controller		30/04/2026