



Shepcote Distributors Ltd
 Pexton Road
 Kelleythorpe Industrial Estate, Driffield
 East Yorkshire, YO25 9FR

Tel: 01377 252537
 Email: technical@shepcote.com
 www: www.shepcote.co.uk

Product Specification

Product Information

Product Name	Yoghurt Blueberry Raisins	
Product Description	Yoghurt flavoured coated raisins with a blueberry dusting	
Ingredient	% in Mixing Bowl	Country of Origin (Manufactured in the UK)
Yoghurt Compound:	89.6%	
Sugar	32 - 37%	Sugar Beet: UK, France, Belgium, Germany, Netherlands
Vegetable Fat (Palm Kernel, Coconut)	18 -23%	Columbia, Brazil, Malaysia, Indonesia, Philippines, Papua New Guinea, New Britain
Whey Powder	8 – 12%	UK, Germany, Ireland, Belgium, Sweden, France, Portugal
Whey Protein Concentrate	0.5 – 2 %	UK, Germany, Ireland, Belgium, Sweden, France, Portugal
Emulsifier: Soya Lecithin	<1%	India, Brazil
Citric Acid	<1%	Not Specified
Natural Flavouring	<1%	Not Specified
Yoghurt Powder (Cultured Skimmed milk, Citric Acid)	1.3%	Ireland
Icing Sugar (Processing Aid)	1.3%	Sugar Beet UK
Raisins (Sunflower Oil)	29.9%	Chile, Turkey, USA, South Africa
Blueberry Powder Blueberry Juice Powder, Maltodextrin	1.4%	Switzerland
Icing Sugar	1%	Sugar Beet UK
Glazing Agent: Gum Arabic	<0.5%	Germany, UK

Ingredient Declaration

Ingredients: Sugar, Raisins, Vegetable Fat: Palm Kernel, Coconut; Whey Powder (**Milk**), Whey Protein Concentrate (**Milk**), Blueberry Powder: Concentrate Blueberry Juice Powder, Yoghurt Powder: Cultured Skimmed **Milk** Powder, Citric Acid; Emulsifier: **Soya** Lecithin, Glazing Agent: Gum Arabic, Natural Flavourings

Pack Size(s) - Bulk	Product Code		Pack Size	
	0852103		3kg	
Pack Size(s) - Repacked	Product Code	Pack Size	Product Code	Pack Size
	0852101	1kg	0852396	6 x 1kg
	0852520HP	12 x 200g		

Photograph

Typical Example of Raw Material

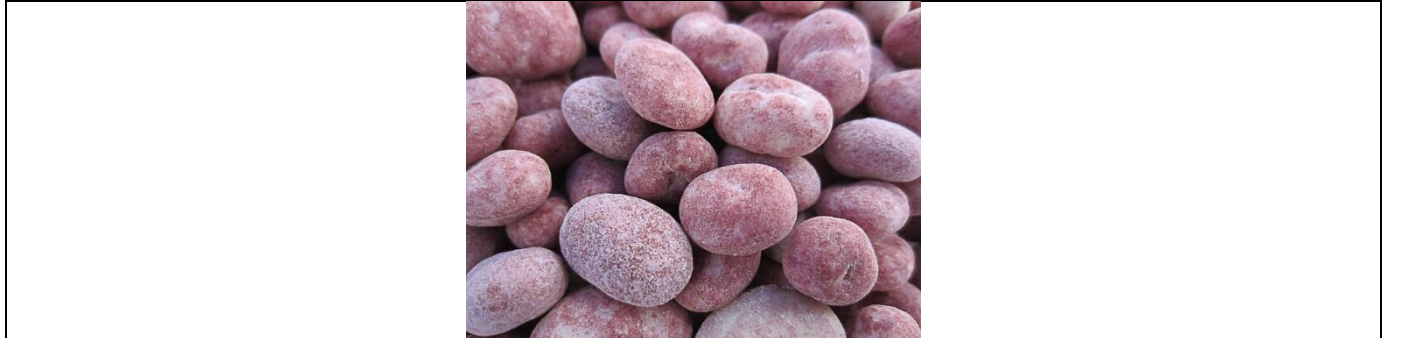



Shepcote Distributors Ltd
Pexton Road
Kelleythorpe Industrial Estate, Driffield
East Yorkshire, YO25 9FR

Tel: 01377 252537
Email: technical@shepcote.com
www: www.shepcote.co.uk

Product Specification

Shelf Life & Storage Conditions

Maximum Shelf at Packing	365	Days
Minimum Life on Receipt (MLOR)	90	Days
Storage Temperature on Delivery	Ambient	
Storage Instructions	Store in a cool dry place out of direct sunlight	

Microbiological Standards

Test	Target	Acceptable	Reject
TVC	<10,000 cfu/g	50,000 cfu/g	>50,000 cfu/g
E.coli	<10 cfu/g	100 cfu/g	>100 cfu/g
S. Aureus	<10 cfu/g	100 cfu/g	>100 cfu/g
Enterobacteriaceae	<100 cfu/g	1,000 cfu/g	>1,000 cfu/g
Yeasts & Moulds	<100 cfu/g	500 cfu/g	>500 cfu/g
Salmonella	Absent in 25g	Absent in 25g	Present in 25g

Sensory Details

Appearance	Blueberry dusting across the outside layer of the product, purple colour. Product will vary in size, due to coating thickness.
Aroma	Sweet notes of yoghurt and blueberry
Taste	Typical of yoghurt, blueberry and raisin, sweet, creamy with a slight tang
Texture	Dusted outer layer, soft yoghurt with slightly gritty texture on the raisin

Physical Standards

Parameter	Target	Acceptable	Reject
Doubles	<5%	5%	>5%
Uncoated	<1%	1%	>1%
Broken Pieces	<1%	1%	>1%

Bulk Packaging

	Primary	Secondary
Material	Food Grade Polythene Bag	Corrugated Cardboard
Closure Method	Heat Seal	Clear Sticky Tape

Repacked Packaging

	Primary	Secondary
Material	Clear food grade plastic	Corrugated Cardboard
Closure Method	Heat Seal / Clear Sticky Tape	Brown Gum Tape or Clear Sticky Tape

Product Code	Issue No.	Issue Date	Authorised By:	Page
0852	01	25.03.22	J. Junduliene	Page 2 of 4



Shepcote Distributors Ltd
 Pexton Road
 Kelleythorpe Industrial Estate, Driffield
 East Yorkshire, YO25 9FR

Tel: 01377 252537
 Email: technical@shepcote.com
 www: www.shepcote.co.uk

Product Specification

Nutritional Information	
Parameter	Per 100g
Energy (kJ)	1868
Energy (Kcal)	447
Protein (g)	2.7
Available Carbohydrates (g)	68.8
Of Which Sugars (g)	61.6
Fat	19.4
Of Which Saturates	17.5
Salt (g)	0.13
Fibre (g)	1.9

Source: Source: Supplier Specification

Allergens				
Component (and products thereof)	Contains (Bulk)	Contains (Repack)	Handled at Shepcote	Comments
Cereals containing gluten	N	MC	<input checked="" type="checkbox"/>	
Crustaceans	N	N	<input type="checkbox"/>	
Eggs	N	N	<input checked="" type="checkbox"/>	
Fish	N	N	<input type="checkbox"/>	
Peanuts	MC	MC	<input checked="" type="checkbox"/>	
Soybeans	Y	Y	<input checked="" type="checkbox"/>	Soya Lecithin
Milk	Y	Y	<input checked="" type="checkbox"/>	Whey Powder, Whey Protein, Yoghurt Powder
Nuts	MC	MC	<input checked="" type="checkbox"/>	
Celery	N	N	<input checked="" type="checkbox"/>	
Mustard	N	N	<input checked="" type="checkbox"/>	
Sesame	N	N	<input checked="" type="checkbox"/>	
Sulphur Dioxide >10 mg/kg	N	N	<input checked="" type="checkbox"/>	
Lupin	N	N	<input type="checkbox"/>	
Molluscs	N	N	<input type="checkbox"/>	

Y = Contains, N = Does Not Contain, MC = May Contain

Suitable for		
Group	Bulk	Repacked
Vegetarian	Yes	Yes
Vegan	No	No
Kosher (Certified)	No	No
Halal (Certified)	No	No

Product Code	Issue No.	Issue Date	Authorised By:	Page
0852	01	25.03.22	J. Junduliene	Page 3 of 4



Shepcote Distributors Ltd
Pexton Road
Kelleythorpe Industrial Estate, Driffield
East Yorkshire, YO25 9FR

Tel: 01377 252537
Email: technical@shepcote.com
www: www.shepcote.co.uk

Product Specification

Other Intolerances and/or Food Groups			
Component	Contains		Comments
	Yes	No	
Genetically Modified Organisms (GMO)	<input type="checkbox"/>	<input checked="" type="checkbox"/>	
Irradiated Materials	<input type="checkbox"/>	<input checked="" type="checkbox"/>	
Hydrogenated Fat/Oil	<input type="checkbox"/>	<input checked="" type="checkbox"/>	
Palm Oil	<input checked="" type="checkbox"/>	<input type="checkbox"/>	Palm Oil
Maize or Maize Derivatives	<input type="checkbox"/>	<input checked="" type="checkbox"/>	
Vegetable & Vegetable Derivatives	<input type="checkbox"/>	<input checked="" type="checkbox"/>	
Yeast & Yeast Derivatives	<input type="checkbox"/>	<input checked="" type="checkbox"/>	
Seeds, Seed Oil & Seed Derivatives	<input checked="" type="checkbox"/>	<input type="checkbox"/>	Sunflower Oil
Fruit & Fruit Derivatives	<input checked="" type="checkbox"/>	<input type="checkbox"/>	Raisins, Blueberry Powder, Coconut Fat
Flavouring, Colours or Preservatives	<input checked="" type="checkbox"/>	<input type="checkbox"/>	Natural Flavourings
Beef, Pork, Lamb, Poultry & Derivatives	<input type="checkbox"/>	<input checked="" type="checkbox"/>	
Gelatine	<input type="checkbox"/>	<input checked="" type="checkbox"/>	
Other Animal Derivatives	<input checked="" type="checkbox"/>	<input type="checkbox"/>	Whey Powder, Whey Protein, Yoghurt Powder
Added Sugar	<input checked="" type="checkbox"/>	<input type="checkbox"/>	
Added Salt	<input type="checkbox"/>	<input checked="" type="checkbox"/>	
Mono Sodium Glutamate (MSG)	<input type="checkbox"/>	<input checked="" type="checkbox"/>	
Artificial Colours Including Azo Dyes	<input type="checkbox"/>	<input checked="" type="checkbox"/>	
BHA/BHT	<input type="checkbox"/>	<input checked="" type="checkbox"/>	
Kiwi	<input type="checkbox"/>	<input checked="" type="checkbox"/>	
Cinnamon	<input type="checkbox"/>	<input checked="" type="checkbox"/>	
Cocoa	<input type="checkbox"/>	<input checked="" type="checkbox"/>	
Coriander	<input type="checkbox"/>	<input checked="" type="checkbox"/>	

Customer			
Name	Position	Signature	Date

Please sign and return a copy of this specification within two weeks of receipt. Failure to do so will be deemed as customer acceptance

Shepcote Distributors Ltd			
Name	Position	Signature	Date
Jurate Junduliene	Quality Manager		25.03.22

Product Code	Issue No.	Issue Date	Authorised By:	Page
0852	01	25.03.22	J. Junduliene	Page 4 of 4